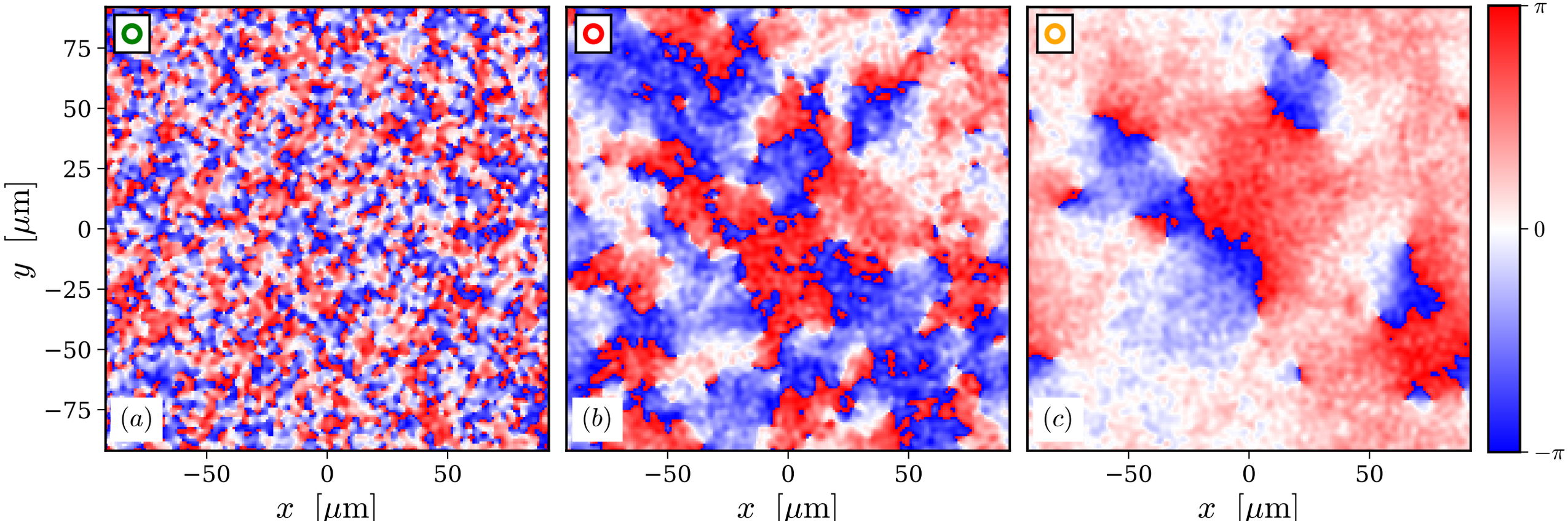
75
50
25
0
−25
−50
−75
y [μm]
−50
0
50
x [μm]
(a)
(b)
(c)
π
0
$-\pi$